

Trombone

# KARAKOL

♩ = 180

8

A

6

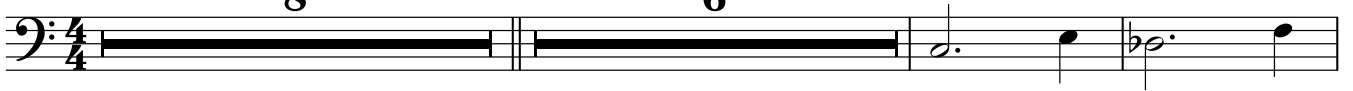

17

21

25

B

29

33

37

41

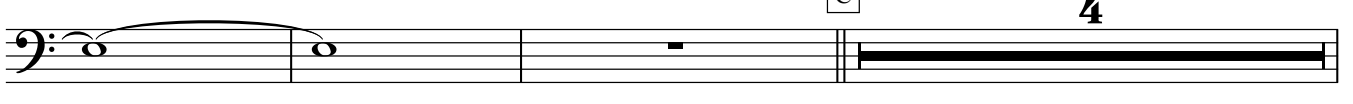

C

4

48

52

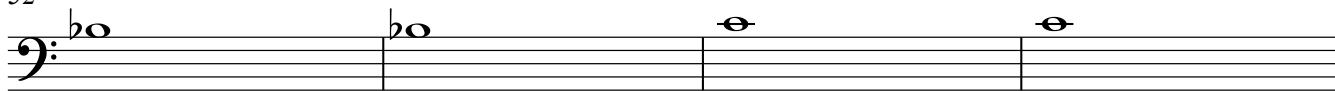

56

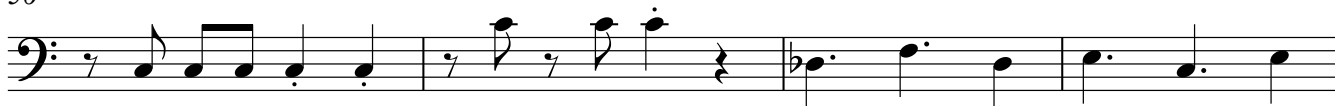

60

64

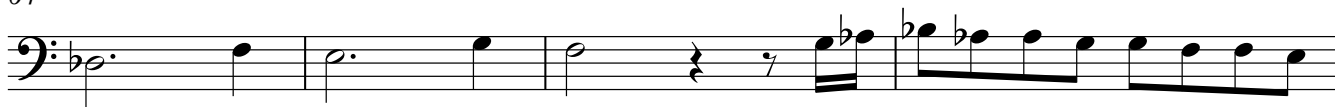

68

72

76

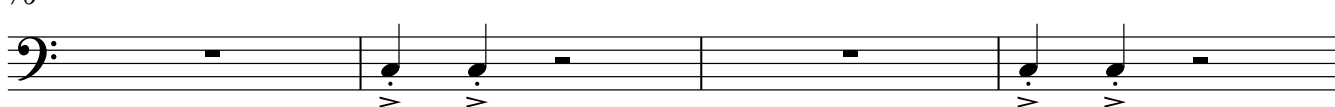

80

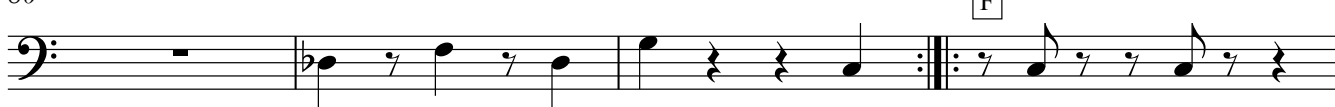

84

88

92

96

100

104

110

114

118

122
