

Tuba

48

52

56

60

64

68

72

76

80

84

88

92

96

100

104

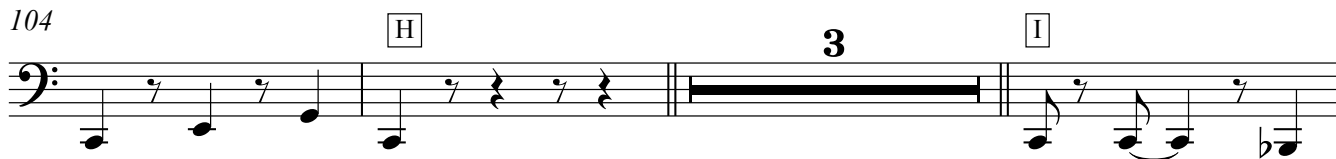

110

114

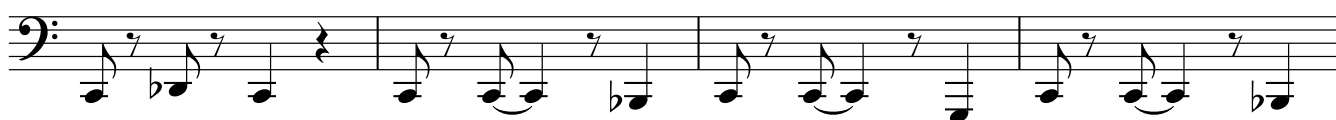

118

122

