

alt sax

flamme rouge

P1

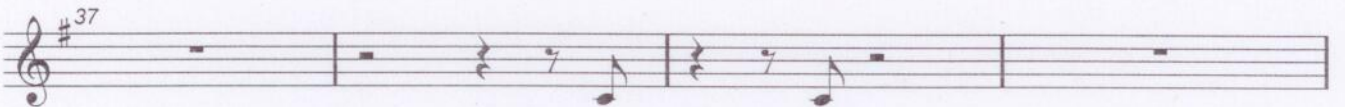
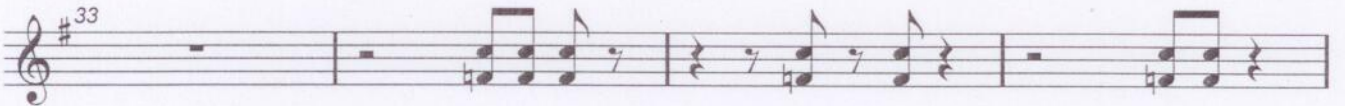
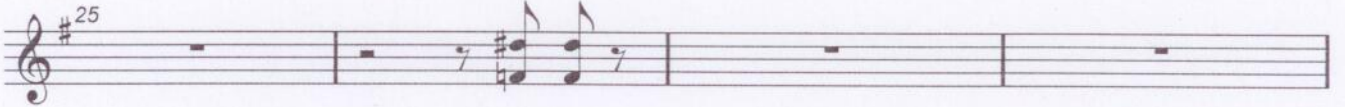
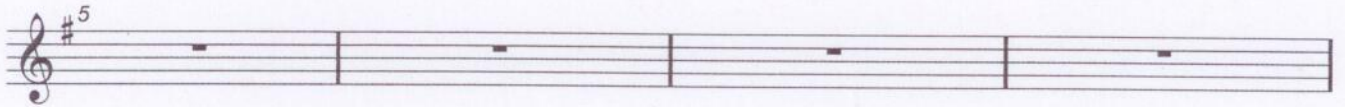

alt sax

flamme rouge

p2

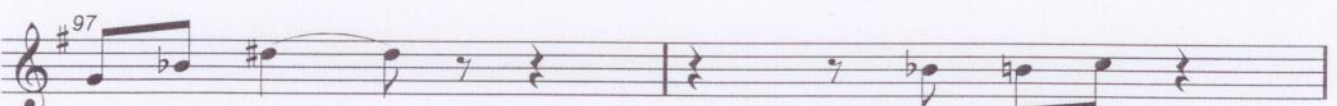
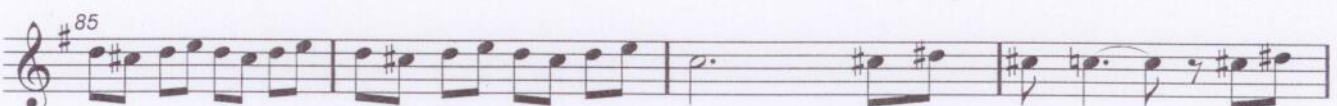
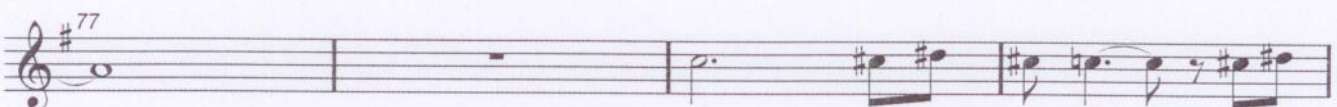
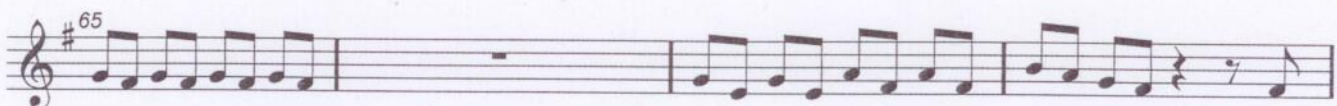
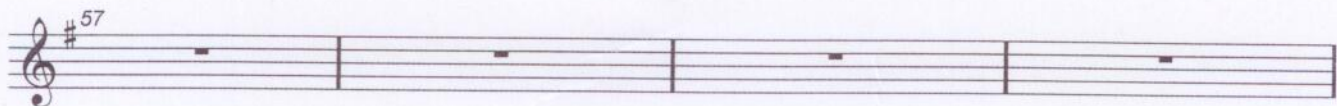
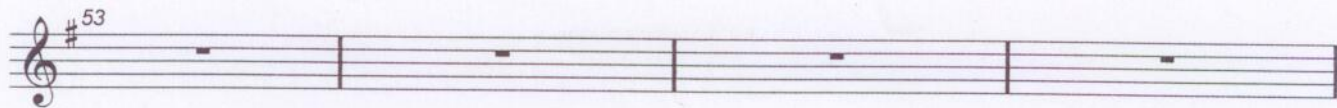

alt sax

flamme rouge

B3

