

Amiel  
erste partij)

flamme rouge  
(correcte partitium)

(Flammet)  
restle party

flamme coupe  
(correcte partitur)

12

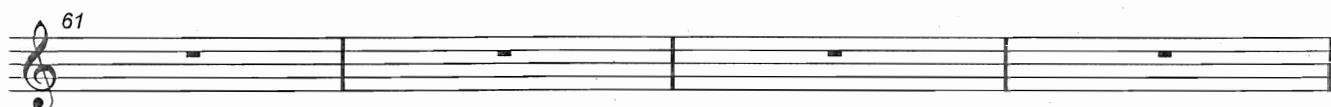

(Flügel)  
(erste part)

Flamme rouge  
(Concertpauken)

P. 3

