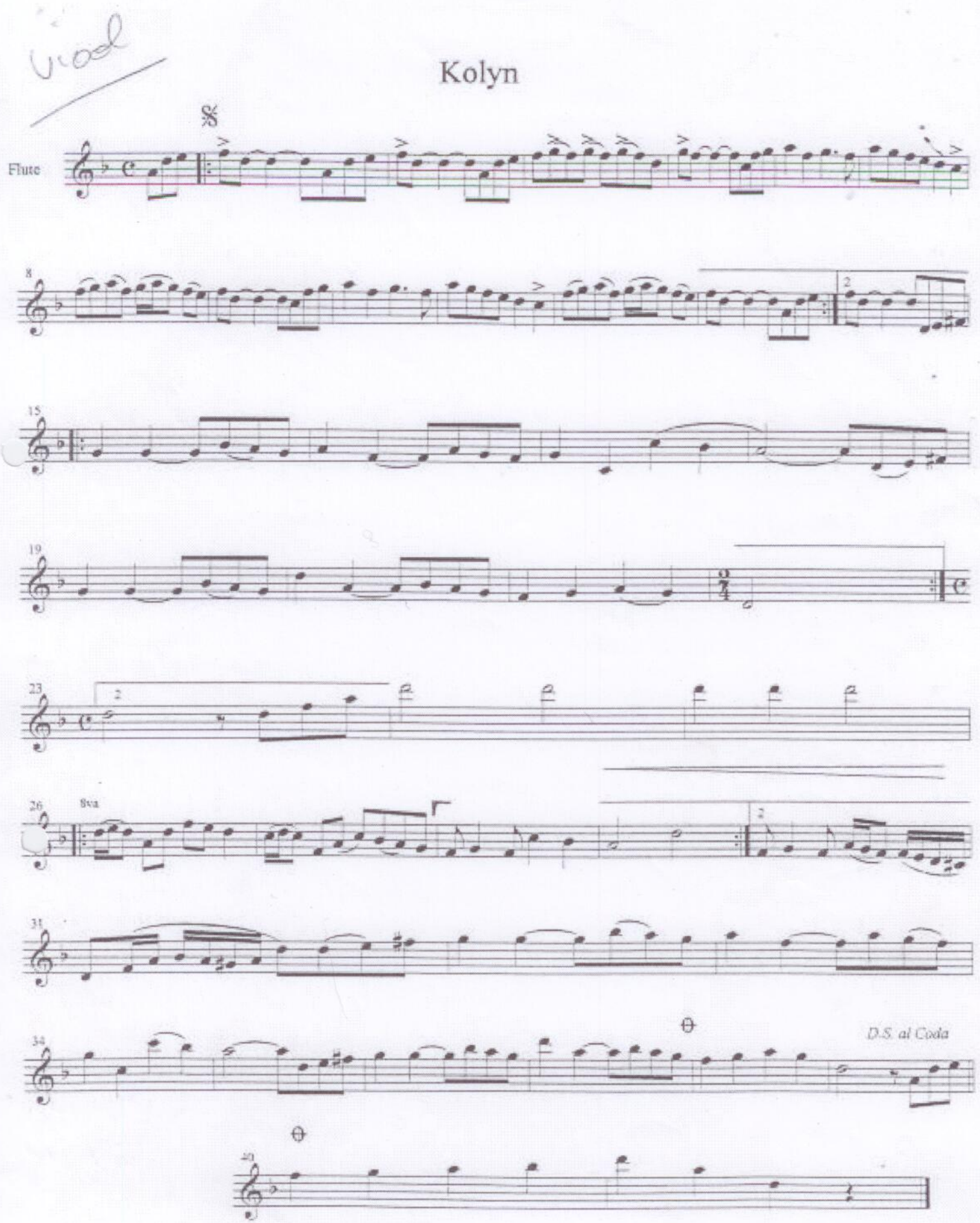
Kolyn
Flute
8va
D.S. al Coda