mix gefixt
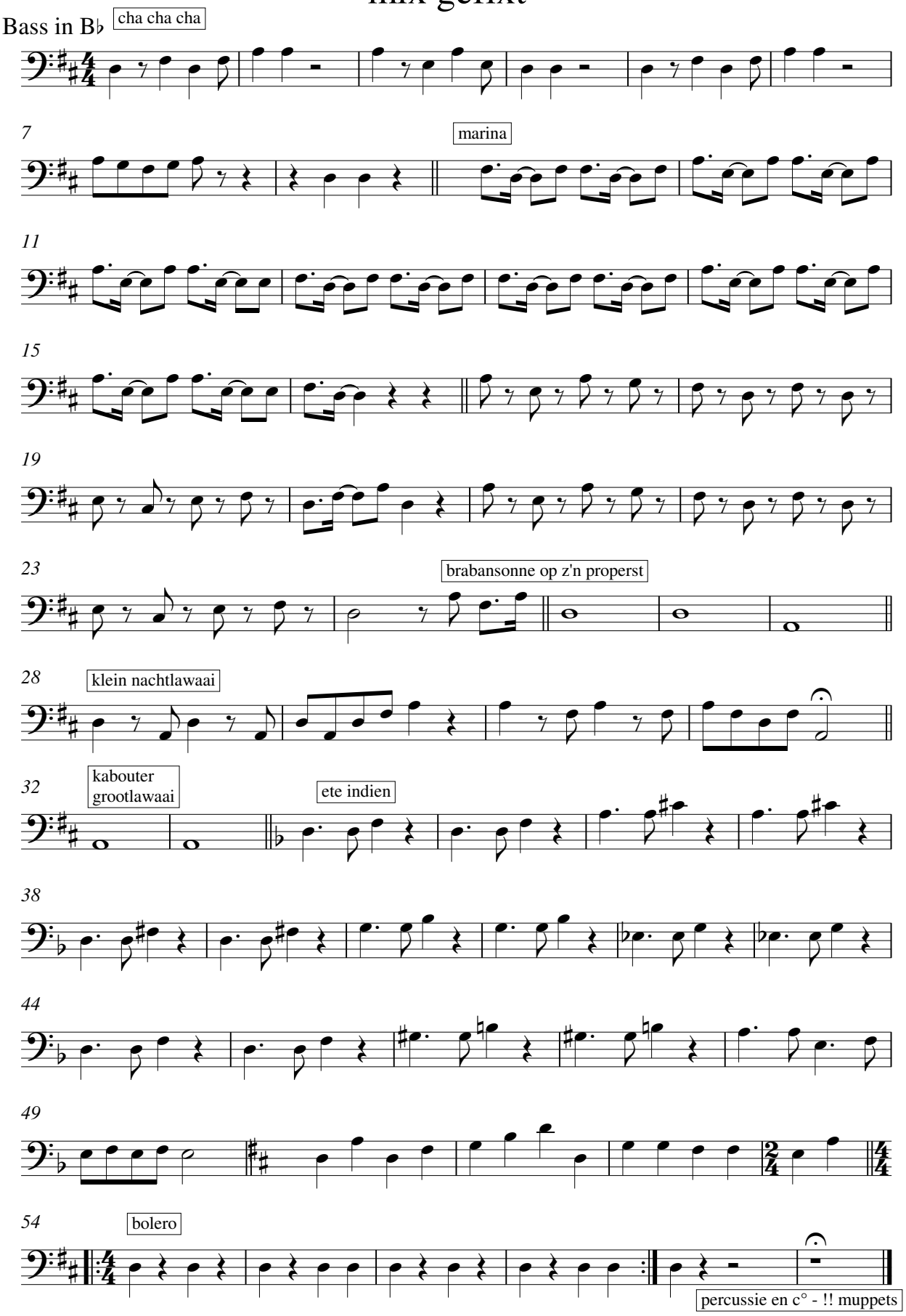
Bass in B♭