Bass in B♭
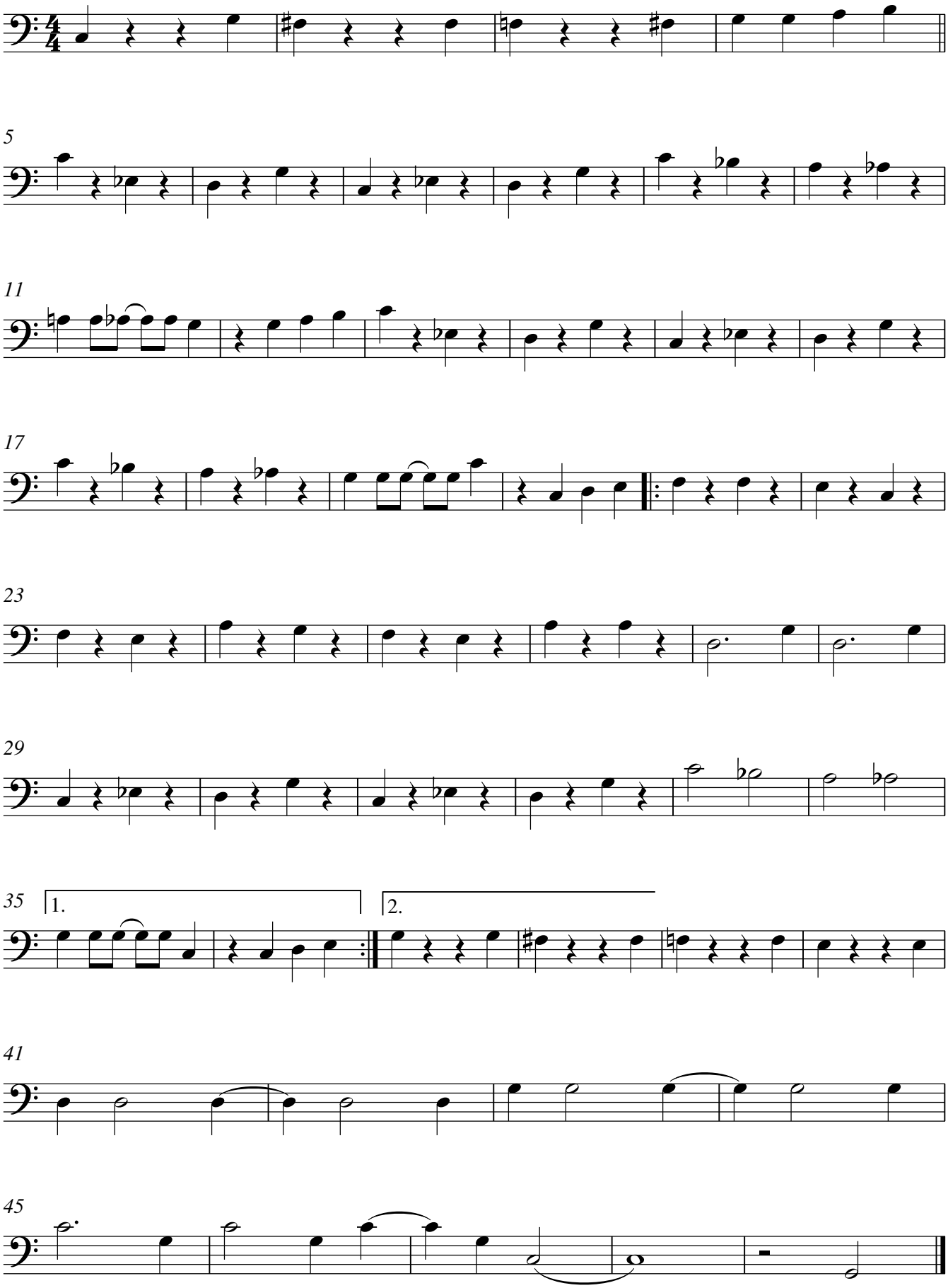
de muppets