

'T IS PROPER, DAT

Guido Schiffer

Tuba
♩=96

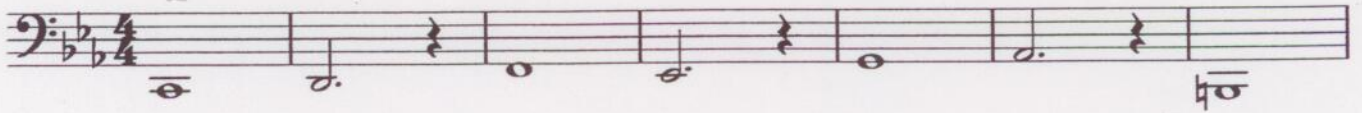

8

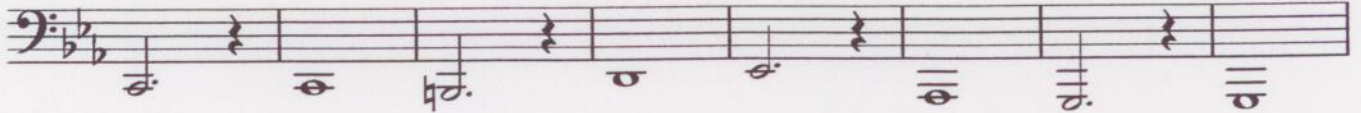

16

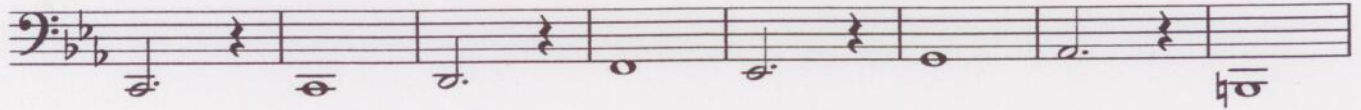

24

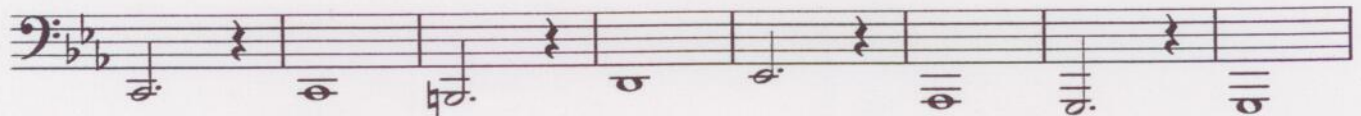

32

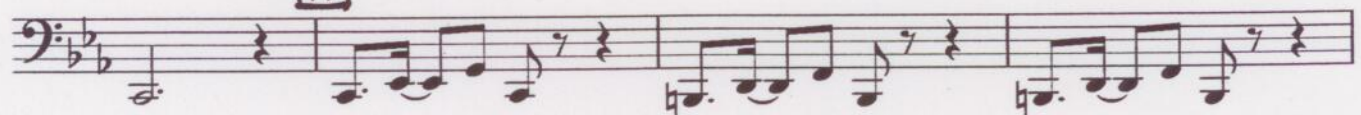

36

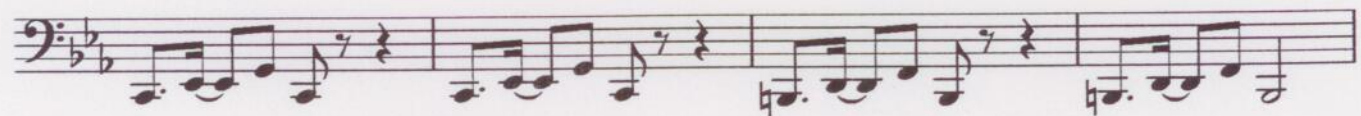

40

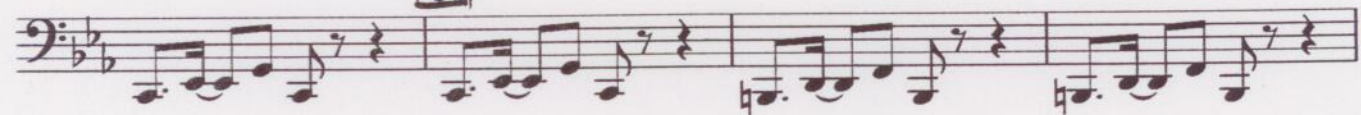

44

48

52

56

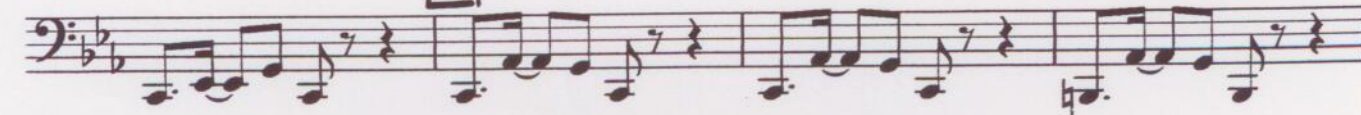

Tuba

60

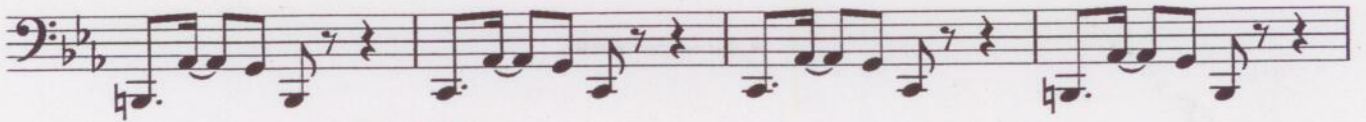

64

68

72

76

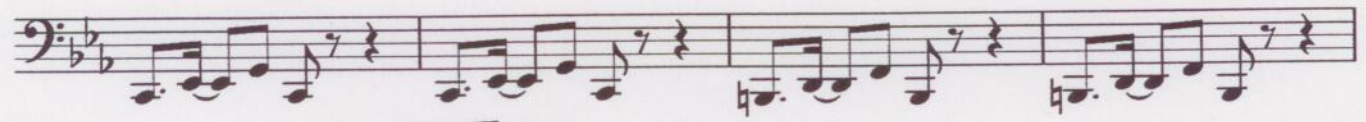

80

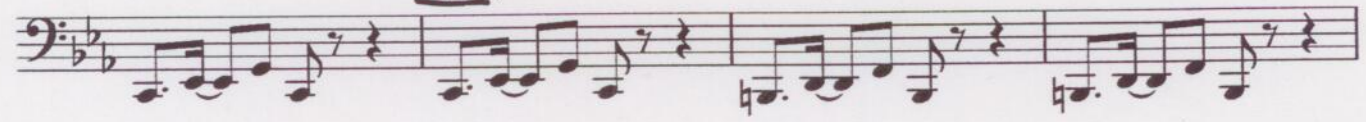

84

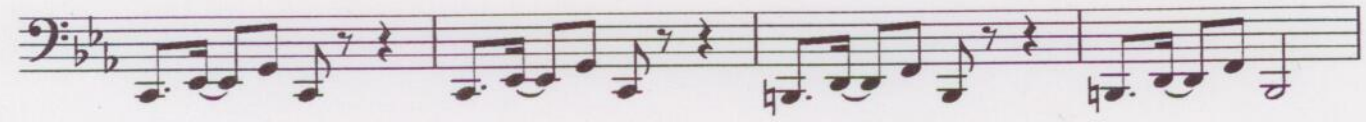

88

92

96

100

Tuba

104

B3

108

112

116

120

C2

124

128

D2

135

143

B4

148

152

Tuba

156

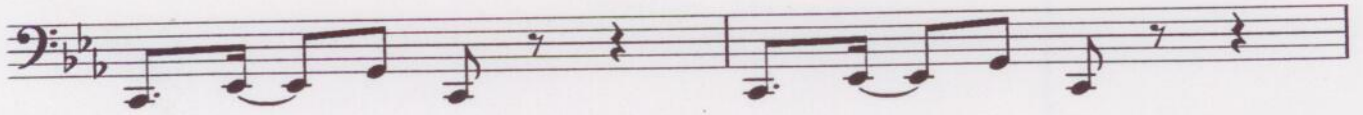

158

