unchain my heart
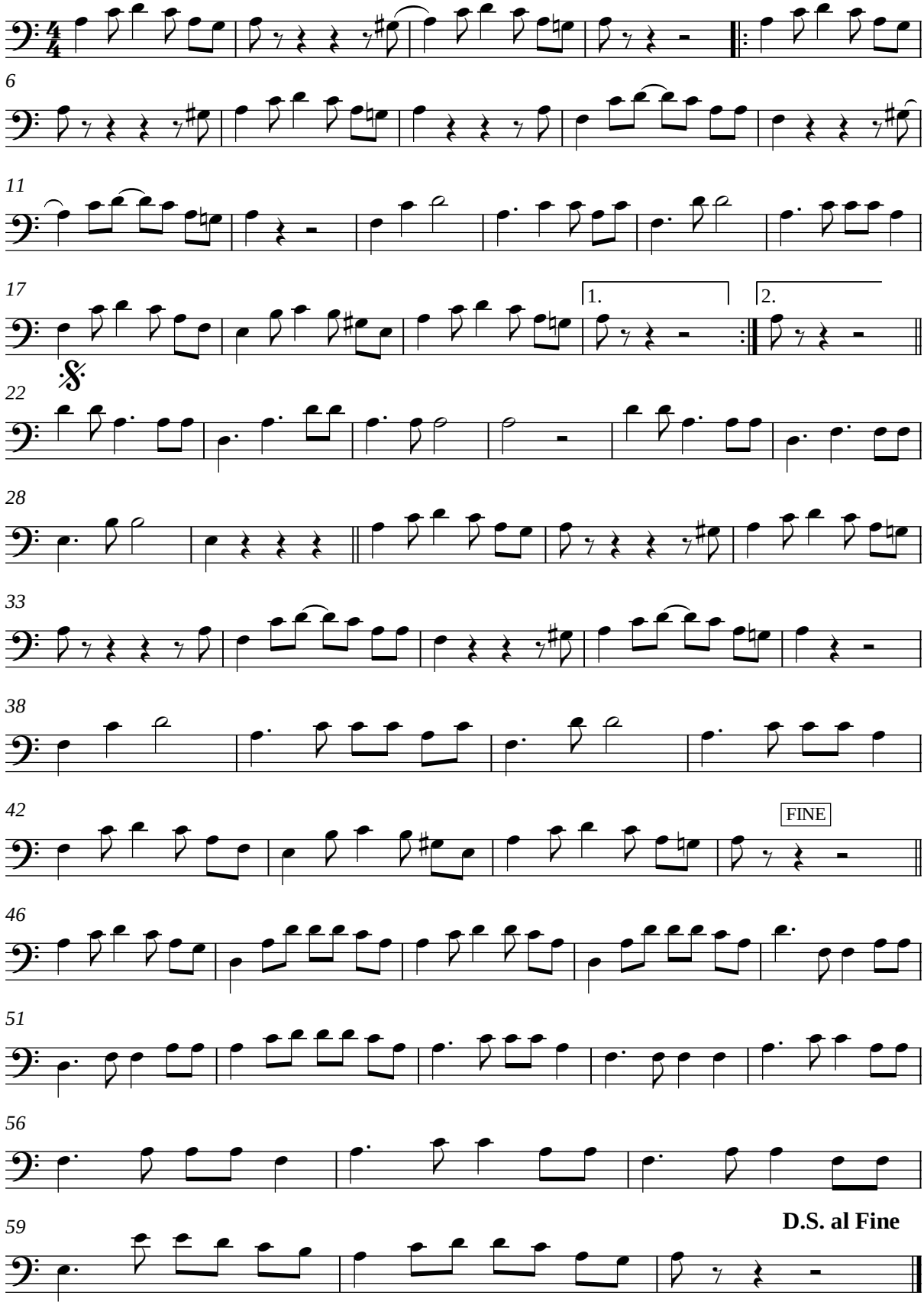
Bass in B♭