bleu en noir
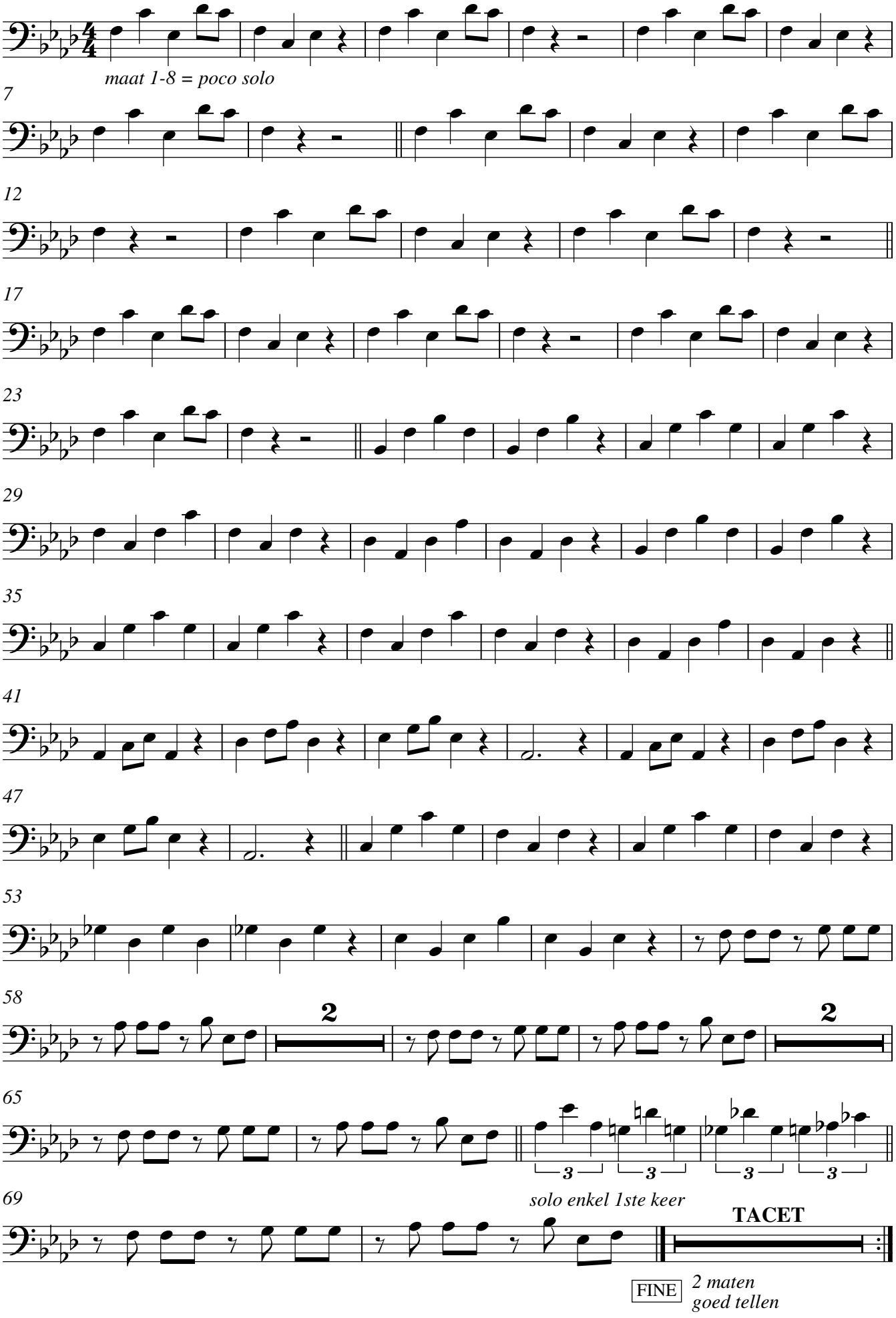
Bass in C