Bass in B♭

cadaques
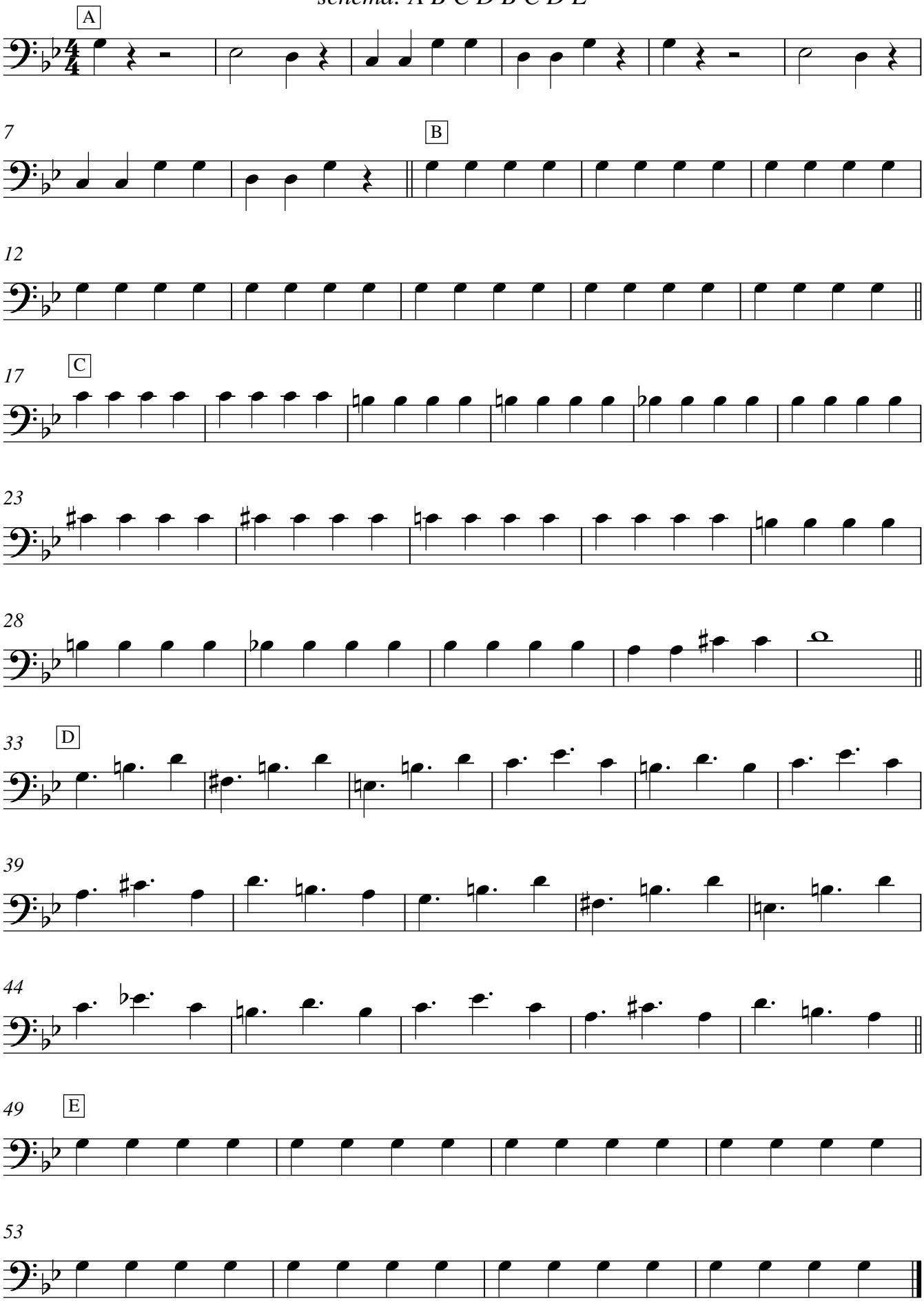
schema: A B C D B C D E