

improuG[△]

Independance chachache

①

Tenor Sax

Tenor

Tenor

Tenor

Tenor

Tenor

Tenor

Tenor

Tenor

Tenor

Tenor

Tenor

Tenor

risoloper!

Tenor

Tenor

Tenor

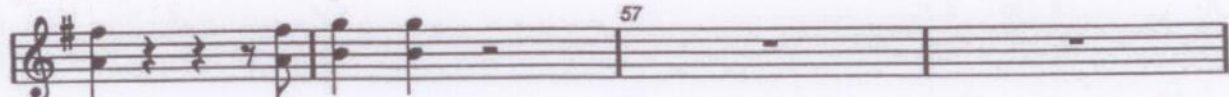

Tenor

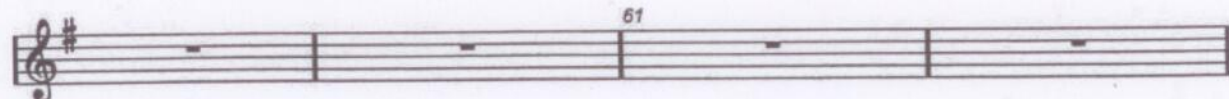

Tenor

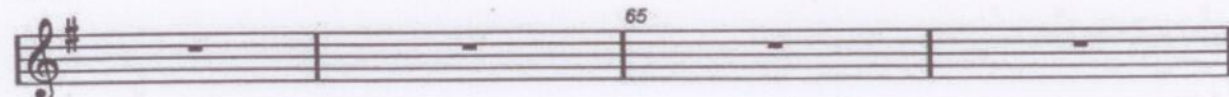

Tenor

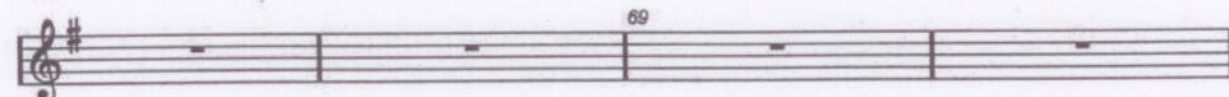

Tenor

Tenor

Tenor

Tenor

Tenor

Tenor

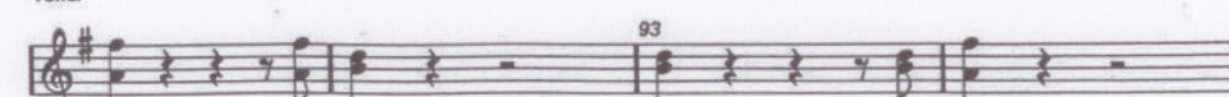

Tenor

Indépendance Cha-Cha to zuwi yi
 door ons veroverd
 Oh Kimpwanza Cha-Cha tuba kidi
 vrijheid
 Oh table Ronde Cha-Cha ba gagner oh!
 weggekaapt
 Oh lipanda Cha-cha to zuwi yo!
 Cha-Cha vrijheid!

Onafhankelijkheid CHa-Cha
 Oh, onze betwiste Cha-Cha
 aan de ronde Tafel
 Oh, moeizaam bevochten

- 1) ASORECO na ABAKO
 Bayokani moto moko
 na CONAKAT na CARTEL
 balingani na FRONT COMMUN
 Balikango, Kasa-Vubu mpo Lumumba na Kolonji
 Bolya, tshombe, Kamitatu, oh Essandja, Mbuta Kanza
- 2) na MNC, na UGECO
 ABAZI, na PDC
 na PSA na African Jazz
 na Table Ronde mpo ba gagner