

# Pierlapin

Baritone Sax.

Simon Rogiest

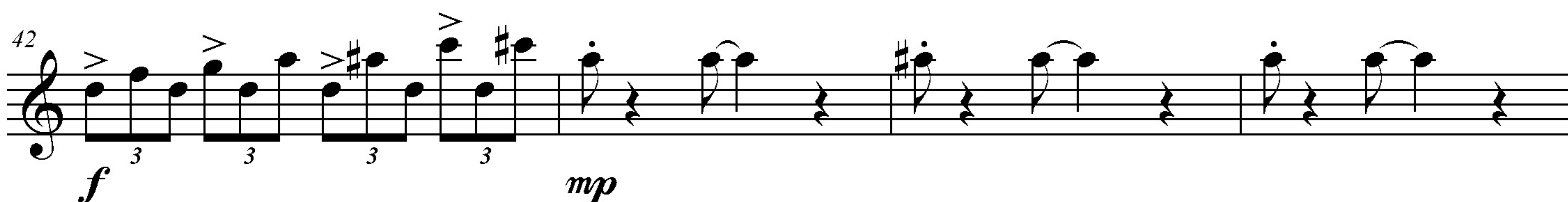
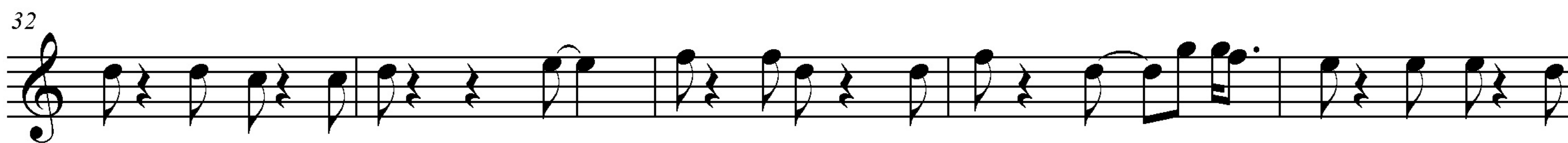
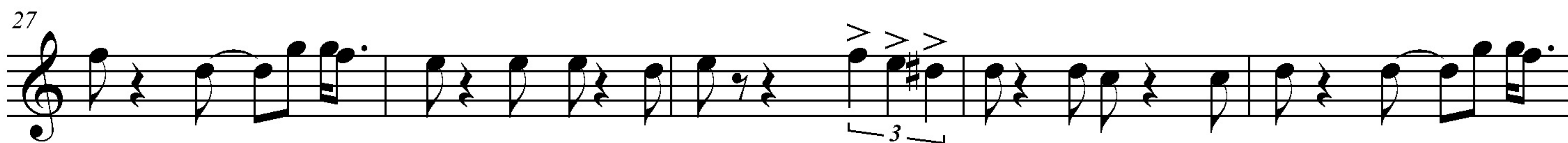
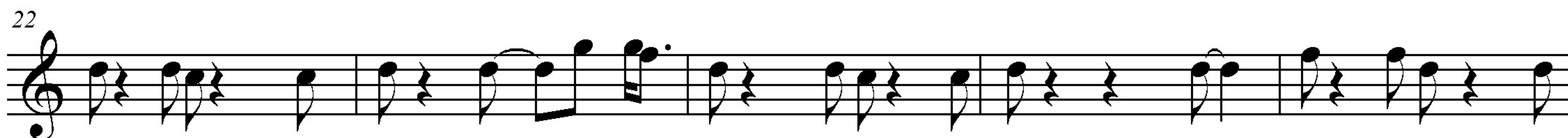
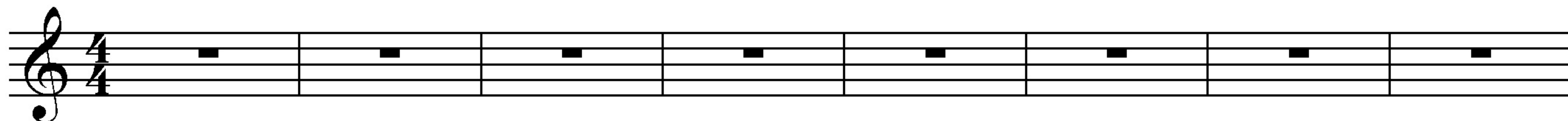

Pierlapin

46

*f* *mp* *f*

50

*fff*

55

60
