

UNCHAIN MY HEART

RHYTHM & BLUES

Musique :
Ray CHARLES

Arrangement :
TCHI TCHI

COMPOSITION

Conducteur 7 voix

- 1 | Flûte Ut
Clarinette Bb
Sax Alto Eb
Sax Ténor Bb
 - 2 | Trompette Bb
Trompette Ut
 - 3 | Trombone Ut b
Trombone à pistons Bb tr
Sax Alto 2 Eb
 - 4 | Euphonium Bb tr
Tuba Ut b
Sax Alto 3 Eb
 - 5 | Soubassophone Bb b
Sax Basse Bb tr
Sax Baryton Eb
Contrebasse Ut b
Contre Tuba Ut b
Guitare Ut
 - 6 | Glockenspiel Ut
 - 7 | Accordéon Ut
- Grille Ut

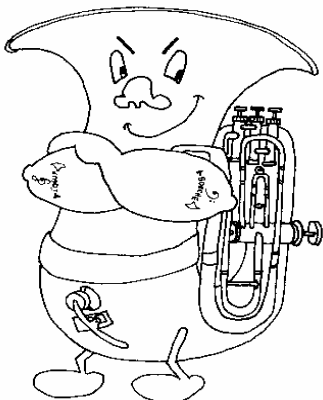

UNCHAIN MY HEART

Musique : Ray CHARLES

CONDUCTEUR

7 Voix
Arrangement : TCHI TCHI

Saxophone alto

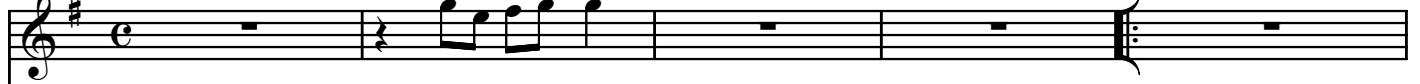

Trompette si \flat

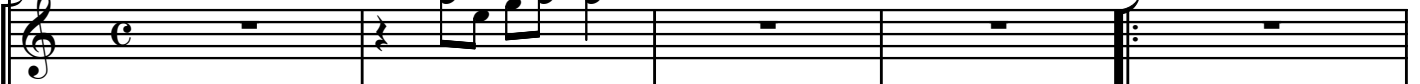

Trombone

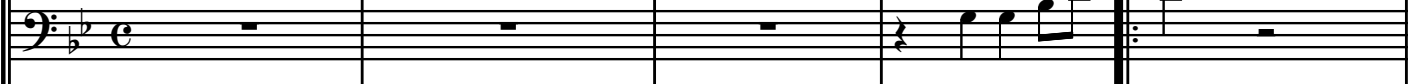

Euphonium si \flat

Contrebasse Ut

Glockenspiel

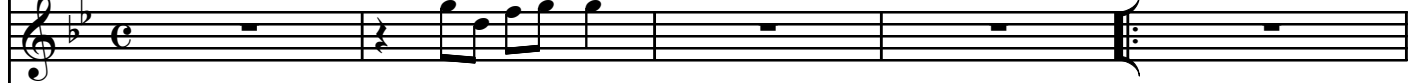

Accordéon

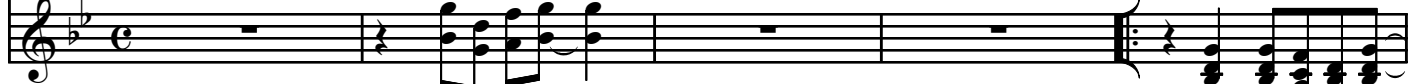

Gm

Sx. A.

Tpt. Si \flat

Tbn.

Euph. Si \flat

Cb. Ut

E \flat 13

Glk

Acc.

UNCHAIN MY HEART

CONDUCTEUR

7 Voix

- Chords:** Gm, E \flat 13, Gm6, E \flat 13.

- Chords:** Gm6, E \flat 9, D7(#9), Gm.

UNCHAIN MY HEART

CONDUCTEUR

7 Voix

Measures 21-25:

- Sx. A. 21: Melodic line with a fermata and a repeat sign.
- Tpt. Si \flat 21: Melodic line with eighth notes and a fermata.
- Tbn. 21: Bass line with a fermata.
- Euph. Si \flat 21: Harmonic accompaniment with eighth notes.
- Cb. Ut 21: Bass line with eighth notes.
- Glk. 21: Melodic line with a fermata.
- Acc. 21: Rhythmic accompaniment with eighth notes.

Measures 26-30:

- Sx. A. 26: Melodic line with a fermata.
- Tpt. Si \flat 26: Melodic line with eighth notes and a fermata.
- Tbn. 26: Bass line with eighth notes and a fermata.
- Euph. Si \flat 26: Harmonic accompaniment with eighth notes.
- Cb. Ut 26: Bass line with eighth notes and a fermata.
- Glk. 26: Melodic line with a fermata.
- Acc. 26: Rhythmic accompaniment with eighth notes.

Chord changes for measures 26-30:

- Measure 26: Cm
- Measure 27: E \flat 9
- Measure 28: D7(#9)
- Measure 29: Gm

UNCHAIN MY HEART

CONDUCTEUR

7 Voix

Chord markings are present below the staffs: E \flat 13 (measures 31-35), Gm (measure 36), E \flat 13 (measures 37-38), Gm6 (measure 39), and E \flat 13 (measure 40).

UNCHAIN MY HEART

CONDUCTEUR

7 Voix

chorus ad lib.
Fine

Sx. A.
41

Tpt. Si \flat
41

Tbn.
41

Euph. Si \flat
41

Cb. Ut
41

Gm6 Eb9 D7(#9) Gm

Glk.
41

Acc.
41

Fine

Sx. A.
46

Tpt. Si \flat
46

Tbn.
46

Euph. Si \flat
46

Cb. Ut
46

Gm6 Eb13

Glk.
46

Acc.
46

5

5

UNCHAIN MY HEART

CONDUCTEUR

7 Voix

Sx. A.
51

Tpt. Si \flat
51

Tbn.
51

Euph. Si \flat
51

Cb. Ut
51

Glk.
51

Acc.
51

Gm E \flat 13 Gm6⁹

Sx. A.
56

Tpt. Si \flat
56

Tbn.
56

Euph. Si \flat
56

Cb. Ut
56

Glk.
56

Acc.
56

E \flat 13 Gm6⁹ E \flat 9 D7(#9) Gm

8va ----- *D.S. al Fine*

D.S. al Fine

D.S. al Fine

D.S. al Fine

UNCHAIN MY HEART

Voix 1

Musique : Ray CHARLES

FLUTE Ut

Arrangement : TCHI TCHI

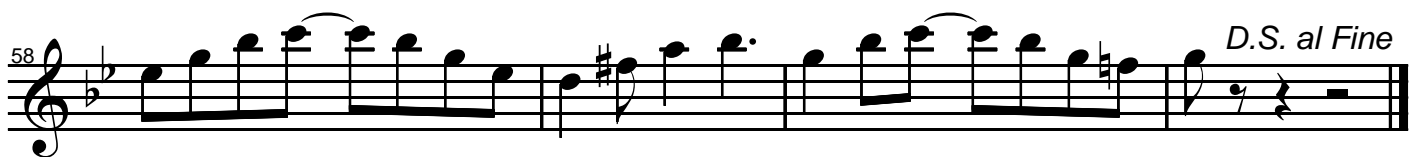
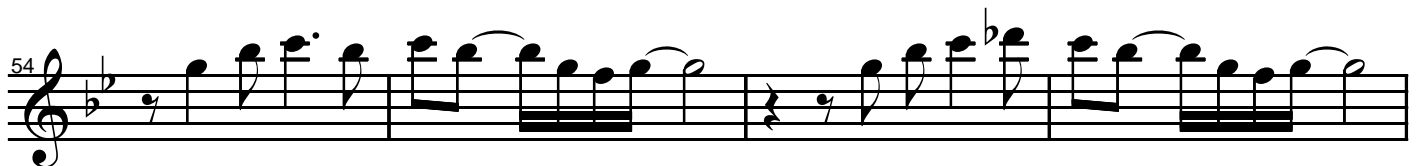
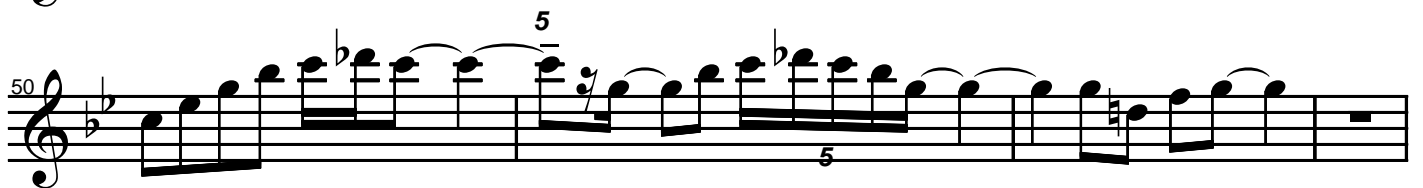
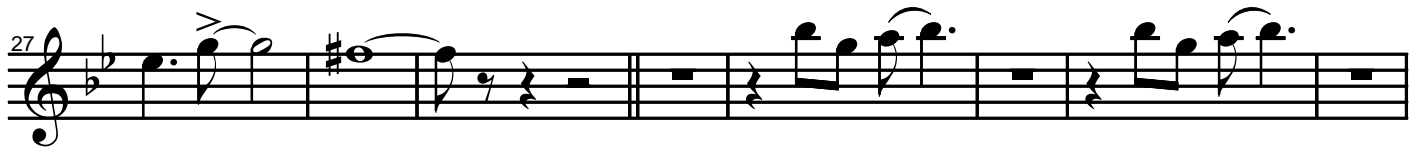
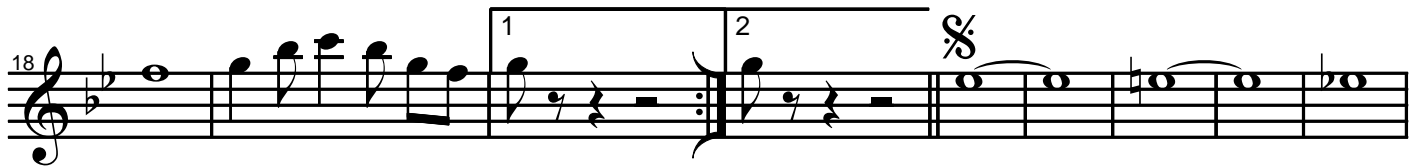
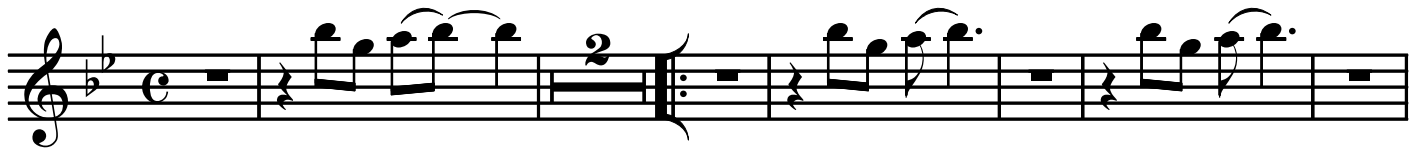

UNCHAIN MY HEART

Voix 1

Musique : Ray CHARLES

CLARINETTE Bb

Arrangement : TCHI TCHI

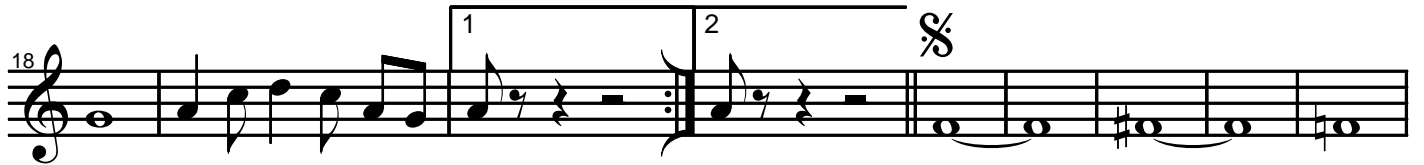

chorus ad lib.
Fine

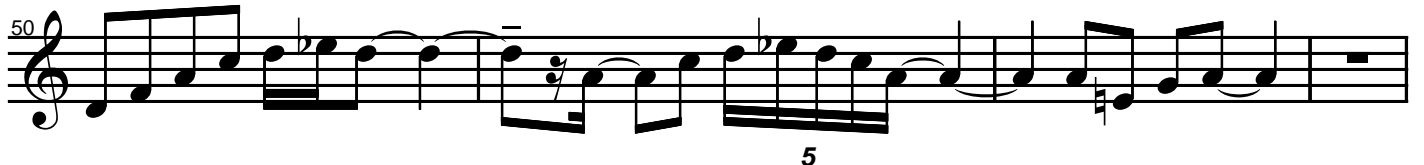

UNCHAIN MY HEART

Voix 1

Musique : Ray CHARLES

SAX ALTO Eb

Arrangement : TCHI TCHI

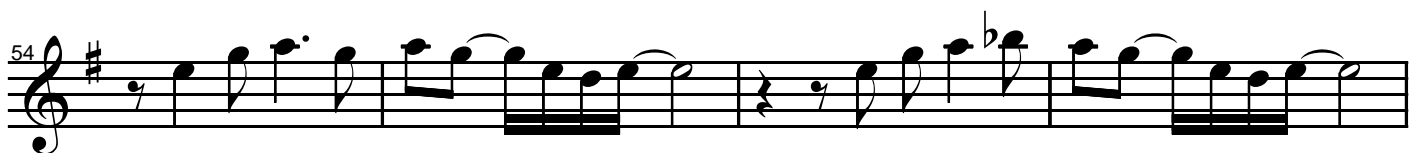

UNCHAIN MY HEART

Voix 1

Musique : Ray CHARLES

SAX TENOR Bb

Arrangement : TCHI TCHI

10

18

27

35

42

47

50

54

58

chorus ad lib.
Fine

D.S. al Fine

UNCHAIN MY HEART

Voix 2

Musique : Ray CHARLES

TROMPETTE Bb

Arrangement : TCHI TCHI

UNCHAIN MY HEART

Voix 2

Musique : Ray CHARLES

TROMPETTE Ut

Arrangement : TCHI TCHI

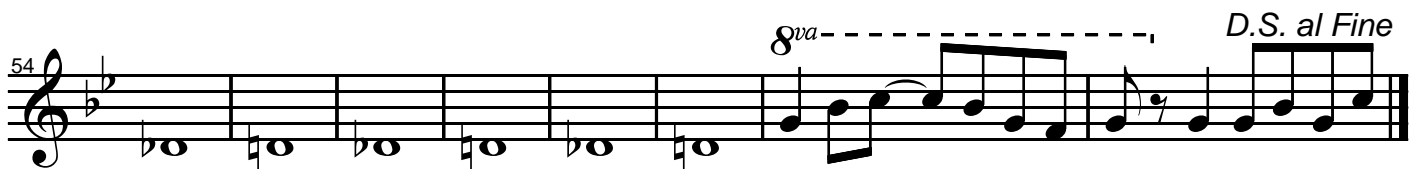
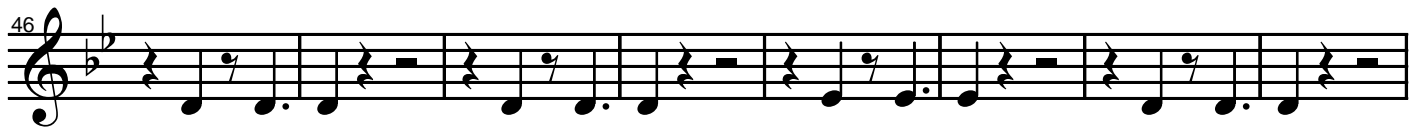
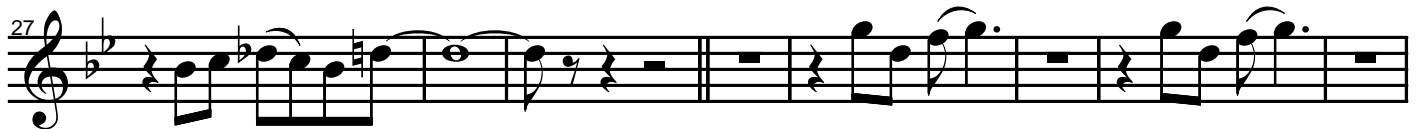

UNCHAIN MY HEART

Musique : Ray CHARLES

TROMBONE Ut

Voix 3
Arrangement : TCHI TCHI

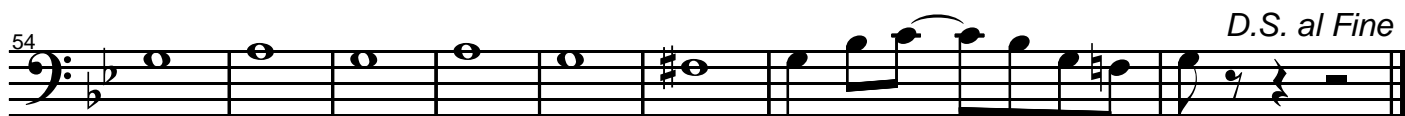
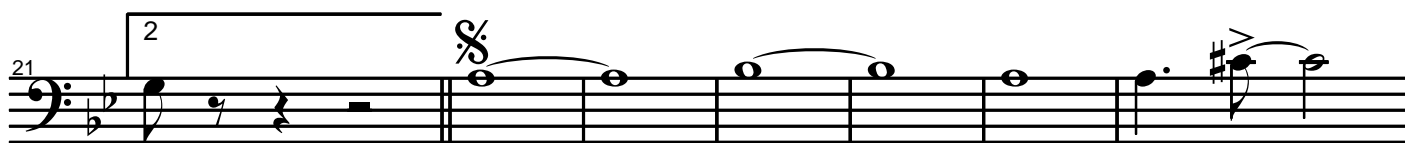
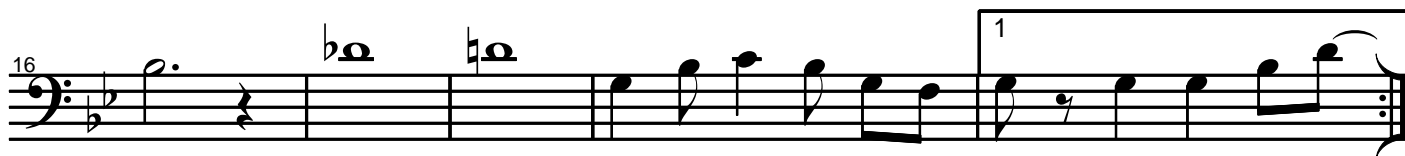

UNCHAIN MY HEART

Voix 3

Musique : Ray CHARLES

TROMBONE Bb à pistons

Arrangement : TCHI TCHI

3

9

16

21

28

35

42

48

54

Fine

D.S. al Fine

UNCHAIN MY HEART

Voix 3

Musique : Ray CHARLES

SAX ALTO 2 Eb (à défaut Trombone)

Arrangement : TCHI TCHI

UNCHAIN MY HEART

Voix 4

Musique : Ray CHARLES

EUPHONIUMS Bb

Arrangement : TCHI TCHI

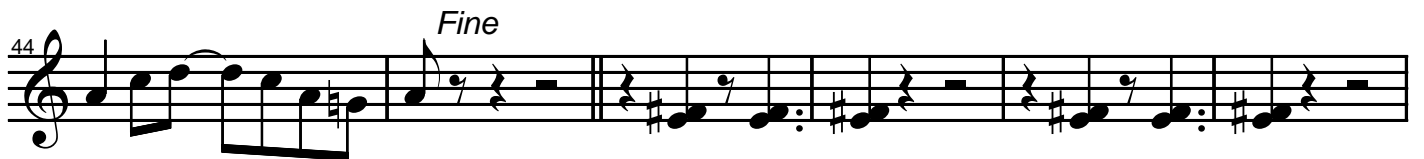
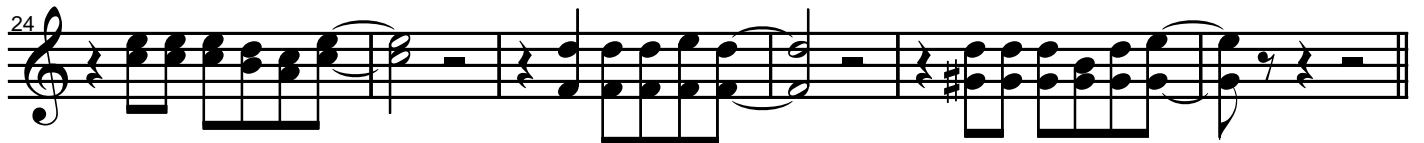

UNCHAIN MY HEART

Musique : Ray CHARLES

TUBAS Ut

Voix 4
Arrangement : TCHI TCHI

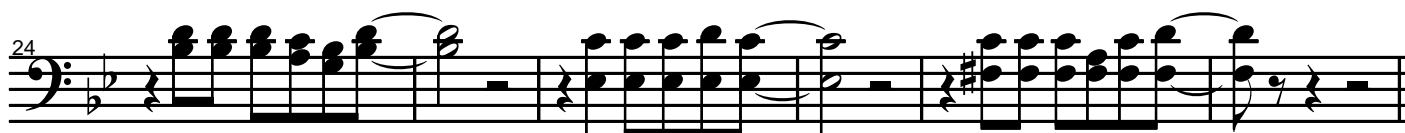
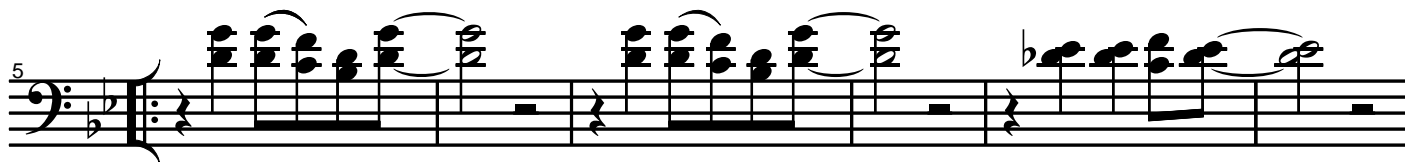

UNCHAIN MY HEART

Voix 4

Musique : Ray CHARLES

SAX ALTO 3 Eb (à défaut Euphonium)

Arrangement : TCHI TCHI

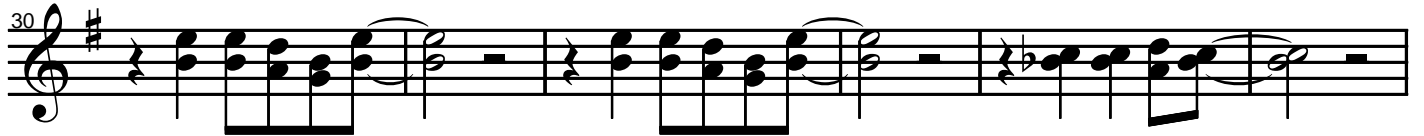
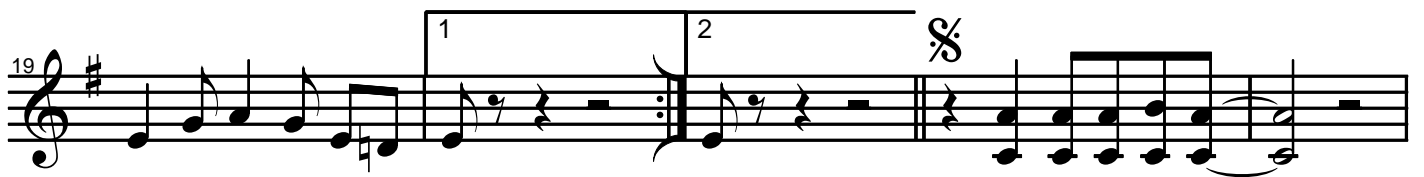
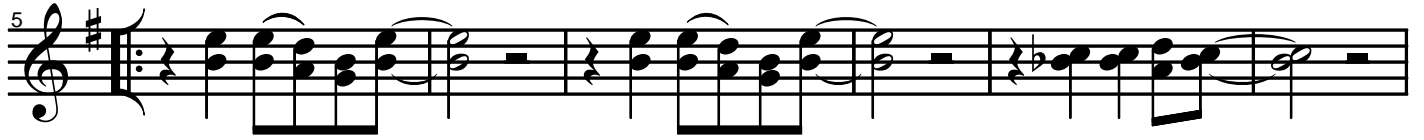

UNCHAIN MY HEART

Musique : Ray CHARLES

SOUBASSOPHONE Bb

Voix 5
Arrangement : TCHI TCHI

6

12

18

24

31

36

42

47

52

57

Fine

D.S. al Fine

UNCHAIN MY HEART

Musique : Ray CHARLES

SAX BASSE Bb

Voix 5
Arrangement : TCHI TCHI

6

12

18

24

31

36

42

47

52

57

Fine

D.S. al Fine

UNCHAIN MY HEART

Musique : Ray CHARLES

SAX BARYTON Eb

Voix 5
Arrangement : TCHI TCHI

6

12

18

24

31

36

42

47

52

57

1

2

§

Fine

D.S. al Fine

UNCHAIN MY HEART

Musique : Ray CHARLES

CONTREBASSE Ut

Voix 5
Arrangement : TCHI TCHI

6

12

18

24

31

36

42

47

52

57

Fine

D.S. al Fine

UNCHAIN MY HEART

Musique : Ray CHARLES

CONTRE TUBA Ut

Voix 5
Arrangement : TCHI TCHI

6

12

18

24

31

36

42

47

52

57

Fine

D.S. al Fine

UNCHAIN MY HEART

Voix 5

Musique : Ray CHARLES

GUITARE Ut

Arrangement : TCHI TCHI

(Basse)

5

11

17

22

28

34

41

48

55

UNCHAIN MY HEART

Voix 6

Musique : Ray CHARLES

GLOCKENSPIEL

Arrangement : TCHI TCHI

UNCHAIN MY HEART

Musique : Ray CHARLES

ACCORDEON

Voix 7
Arrangement : TCHI TCHI

7

14

22

28

34

42 *Fine*

49

55 *D.S. al Fine*

1 2

UNCHAIN MY HEART

Musique : Ray CHARLES - Arrangement : TCHI TCHI - 2007

INTRO (tacet)

Gm	-	-	-
----	---	---	---

4

THEME

56 AABA

A	Gm	-	-	-	E ^b 13	-	Gm	-
	E ^b 13	Gm ⁶	• // •		E ^b 9	D7 ^(#9)	Gm	-
A	Gm	-	-	-	E ^b 13	-	Gm	-
§	E ^b 13	Gm ⁶	• // •		E ^b 9	D7 ^(#9)	Gm	-
B	Cm	-	Gm ⁶	-	Cm	- / E ^b 9	D7 ^(#9)	-
A	Gm	-	-	-	E ^b 13	-	Gm	-
	E ^b 13	Gm ⁶	• // •		E ^b 9	D7 ^(#9)	Gm	-

Fine

CHORUS

16 A

A	Gm ⁶	-	-	-	E ^b 13	-	Gm	-
	E ^b 13	Gm ⁶	• // •		E ^b 9	D7 ^(#9)	Gm	-

D.S.al Fine § ←