

# Pierlapin

Tenor Sax.

Simon Rogiest

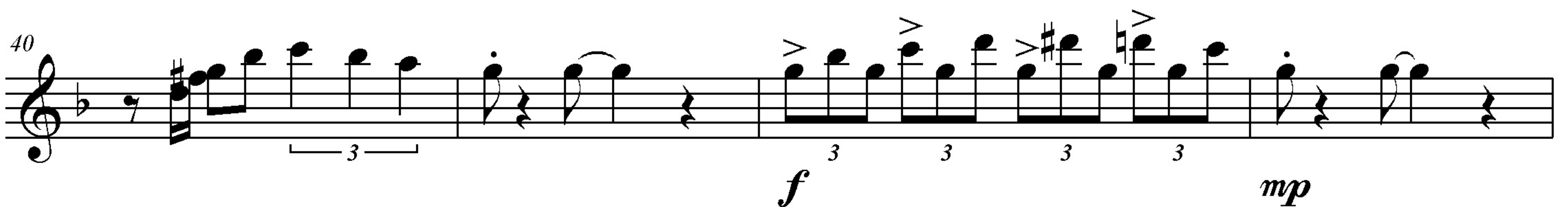
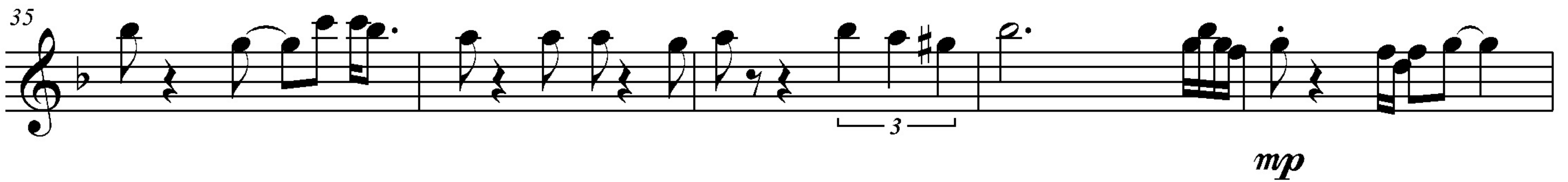
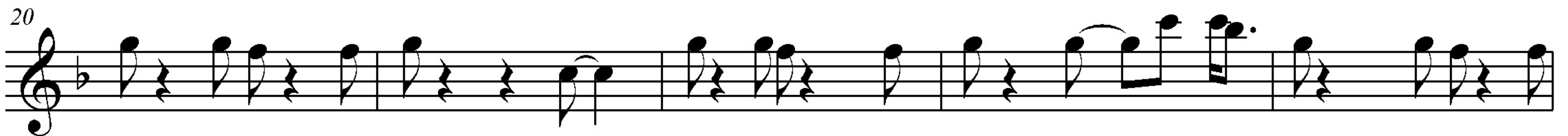
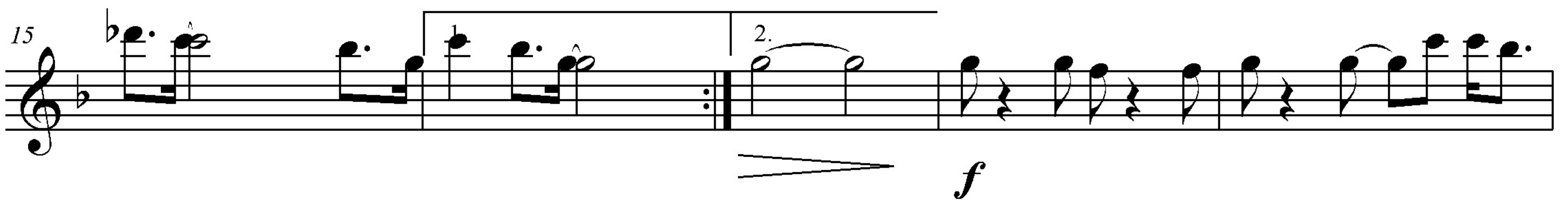
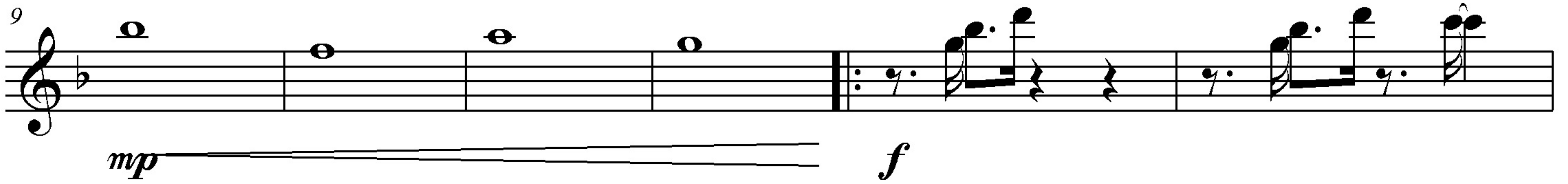
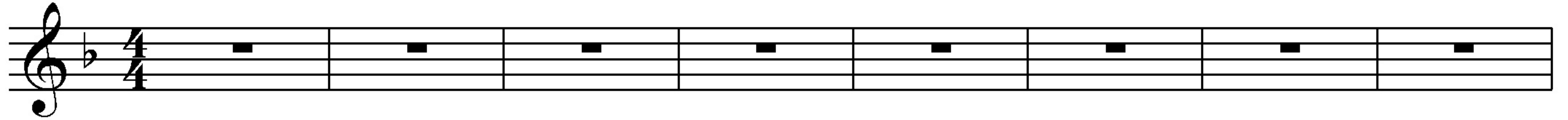

Pierlapin

44

48

52

57

62
